A Celebration

for Ros on her 50th birthday

Edmund Jolliffe

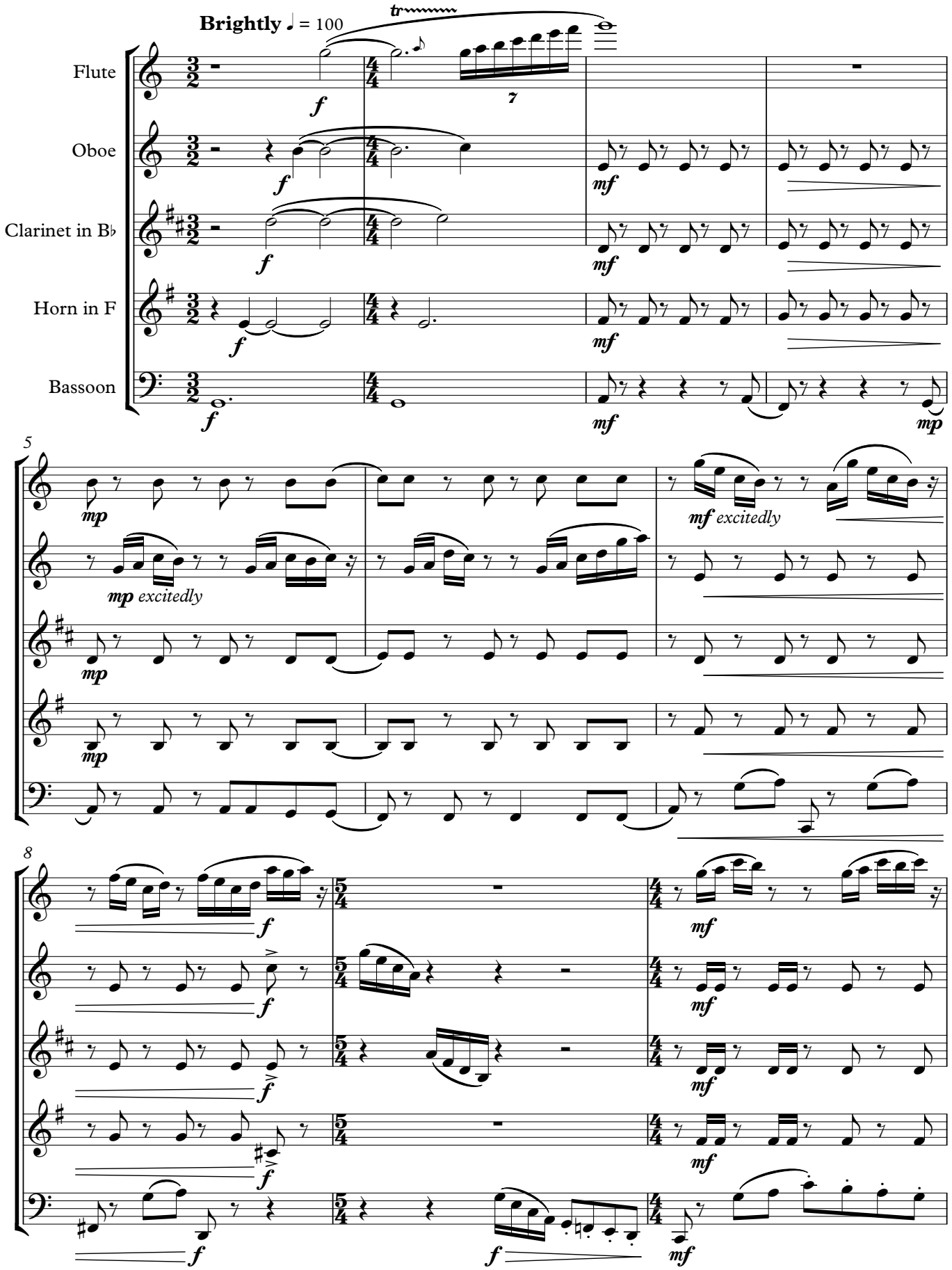

Copyright © Edmund Jolliffe 21/1/15
www.edmundjolliffe.com